

School Funding



Fast Facts

\$4,700

the average amount the State pays per pupil to fund an "adequate" education

\$19,300

the average amount localities spend per pupil on education

\$13.13

the state-wide median total education property tax (SWEPT and local taxes) rate per \$1,000 of property value

**\$2.27 -
\$20.89**

the range of total education property tax rates per \$1,000 of property value, with the lowest rates concentrated among property-wealthy communities

2%

the wealthiest Granite Staters pay less than 2% of their income in property taxes

6%

middle class Granite Staters pay more than 6% of their income in property taxes

Which home has the



larger property tax bill?

Bristol

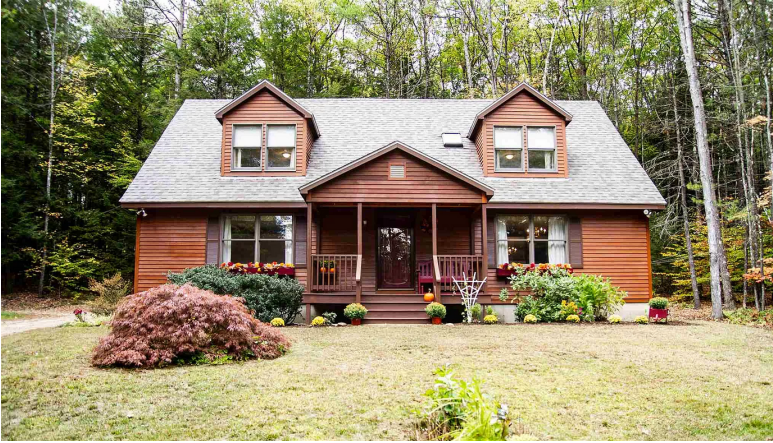

“...upgraded in 2001 and 2012... three bedrooms, two bathrooms...flagstone foyer showcasing a large living room with an open stairway, a formal dining room, a guest bedroom, a fully applianced kitchen with a bonus room ...second floor features a master suite with plush carpeting, a private full bath, multiple closets and a third bedroom”

2020 Market Price: \$286,000

2020 Assessed Value: \$205,400

2020 School Property Tax: \$2,237

Canaan



“You will love the open floor plan kitchen, dining, and living room. The kitchen area has double doors to the sun room addition with a door to the private rear deck. laundry room, 3 bedrooms, 2 baths. Cozy up to the pellet stove in the winter. 24x24 two car garage and 12x16 gambrel style storage shed.”

2021 Market Price: \$151,000

2020 Assessed Value: \$94,700

2020 School Property Tax: \$2,361